

INITIAL RECEIPT

United States Department of the Interior
Bureau of Land Management
 DIV OF LANDS, MINRLS & ENERGY
 ONE N CENTRAL AVE
 PHOENIX, AZ 85004 -4427
 Phone: 602-417-9200

Receipt	
No:	4723093

Transaction #: 4848355	
Date of Transaction: 04/06/2020	
CUSTOMER:	
BRIAN CULLEN 36116 N 367TH AVE WICKENBURG, AZ 85390-2108 US	

LINE #	QTY	DESCRIPTION	REMARKS	UNIT PRICE	TOTAL
1	9.00	LOCATABLE MINERALS / MINING CLAIMS-NEW, UNADJUD, ONE OR MORE AUTH NOS / NEW MINING CLAIM PROCESSING FEE CASES: AMC459639/\$20.00, AMC459640/\$20.00, AMC459641/\$20.00, AMC459642/\$20.00, AMC459643/\$20.00, AMC459644/\$20.00, AMC459645/\$20.00, AMC459646/\$20.00, AMC459647/\$20.00		- n/a -	180.00
2	9.00	LOCATABLE MINERALS / MINING CLAIMS-NEW, UNADJUD, ONE OR MORE AUTH NOS / NEW MINING CLAIMS LOCATION FEE CASES: AMC459639/\$40.00, AMC459640/\$40.00, AMC459641/\$40.00, AMC459642/\$40.00, AMC459643/\$40.00, AMC459644/\$40.00, AMC459645/\$40.00, AMC459646/\$40.00, AMC459647/\$40.00		- n/a -	360.00
3	9.00	LOCATABLE MINERALS / MINING CLAIMS-NEW, UNADJUD, ONE OR MORE AUTH NOS / NEW MINING CLAIMS MAINTENANCE FEE CASES: AMC459639/\$165.00, AMC459640/\$165.00, AMC459641/\$165.00, AMC459642/\$165.00, AMC459643/\$165.00, AMC459644/\$165.00, AMC459645/\$165.00, AMC459646/\$165.00, AMC459647/\$165.00		- n/a -	1485.00
4	1.00	LOCATABLE MINERALS / MINING CLAIMS-NOT NEW-UNADJUD, ONE AUTH NO. ONLY / MINING CLAIM MONEY RECEIVED CASES: AMC429506/\$195.00	TRF	- n/a -	195.00

ENTERED
 APR 07 2020
 BY: *RAM*

TOTAL: **\$2,220.00**

PAYMENT INFORMATION				
1	AMOUNT:	195.00	POSTMARKED:	N/A
	TYPE:	CHECK	RECEIVED:	04/06/2020
	CHECK NO:	2041		
	NAME:	CULLEN, BRIAN BOX 344 MANSON WA 98831 US		
2	AMOUNT:	2025.00	POSTMARKED:	N/A
	TYPE:	CHECK	RECEIVED:	04/06/2020
	CHECK NO:	2042		
	NAME:	CULLEN, BRIAN BOX 344 MANSON WA 98831 US		

REMARKS

This receipt was generated by the automated BLM Collections and Billing System and is a paper representation of a portion of the official electronic record contained therein.

0508 5 11 894

CORRESPONDENCE

TRANSFERS

MAINTENANCE FEES
WAIVERS
POL/NOI

MISCELLANEOUS

**LOCATION NOTICES
AMENDMENTS
STATUS SHEET
GEO REPORT/MTP**

MINING CLAIM STATUS REPORT

Data Entered: 04/9/2020

MTP Checked By: 4/7/2020 RA
GEO Checked By: 4/7/2020 RA

LEAD SERIAL NUMBER: AMC 459639 thru AMC 459647

NUMBER OF CLAIMS & TYPE:

9 LODE
 PLACER
 ASSOCIATION PLACER
 MILL SITE
 TUNNEL SITE

CHARGES:

Processing Fee @ \$20 = \$ 180
Location Fee @ \$40 = \$ 360
Maintenance Fee @ \$165 = \$ 1,485
Add'l Maint Fee for Assoc Placer = \$
SUBTOTAL \$ 2,025
13-TRFS Other Fees \$ 195
Other Fees \$
TOTAL \$ 2,220

TOTAL ACREAGE: Per Claim
(Placer Only)

NUMBER OF LOCATORS:

DOCUMENTS RECEIVED VIA: Over-the-Counter [] Mail [X] **TIMELY FILED:** Yes [X] No []

LEGAL DESCRIPTION: T 6N R 6W SEC 35
T 5N R 6W SEC 1, 3
T R SEC
T R SEC
T R SEC

BLM [] FOREST SERVICE [] SUBJ TO PL 359: Yes [] No []
WILDERNESS AREA []

SPLIT ESTATE: N/A [] SX [] PX [] OTHER []
SRHA [] Was proper Notice filed if located on SHRA Land? Yes [] No []

RECONVEYED MINERALS ON BLM LAND REQUIRE OPENING ORDER FROM 1944 TO 1993:

Open to Entry On N/A []

COMMENTS/STATUS: VOID [] PARTIALLY VOID [] PVT MINERALS [] WITHDRAWN LANDS []
OTHER []

[] Claimant acknowledges that portions of the following claim(s) site(s) may be void or voidable.

Printed Name of Claimant Signature of Claimant

*****FINAL ADJUDICATION*****

DATE INITIALS

AMC 459639

LOCATION NOTICE FOR PLACER MINING CLAIM

NOTICE IS HEREBY GIVEN that the Kilcullen Dig # 26
_____ placer mining claim has been located by
Brian Cullen whose current mailing
address is 36116 N. 367TH Ave
Wickenburg, AZ 85390

RECEIVED
BLM AZ STATE OFFICE
PHOENIX, ARIZONA
20 APR - 1 A 11: 28
BLM
Date
Stamp

The general course of this claim is EAST-WEST and it is situated in
MAARICOPA County, Arizona.

This claim is 1320 feet in length and 660 feet in width. This claim runs from the
location monument on which this location notice is posted approximately 10 feet in a EAST
direction to the EAST end line and 1310 feet in a WEST direction to the WEST end line.

This claim is marked by four monuments, one at each corner of the claim.

The location monument on which this notice is posted is situated within Section 35, Township
6 N, Range 6 W, Gila Salt River Base and Meridian, Arizona. This claim encompasses
portions of the following legal subdivision(s) if located by legal subdivision or the following quarter section (s),
section (s), Township (s) and Range (s) S 1/2 SW 1/4 SW 1/4 S35 6N-6W
_____, Gila Salt River Base and Meridian, Arizona.

The locality of this claim with reference to some natural object or permanent monument and additional
information (if any) concerning its locality are as follows: FROM THE LOCATION MONUMENT
HENCE 330' S THEN 3970' EAST TO THE SE CORNER MONUMENT
OF S35 6N 6W

DATED AND POSTED on the ground this 12TH day of January 20
December, 20 19 gle
LOCATOR (s) Brian Cullen x 

AMC459639

MINING CLAIM MAP

Lode () Placer (x)

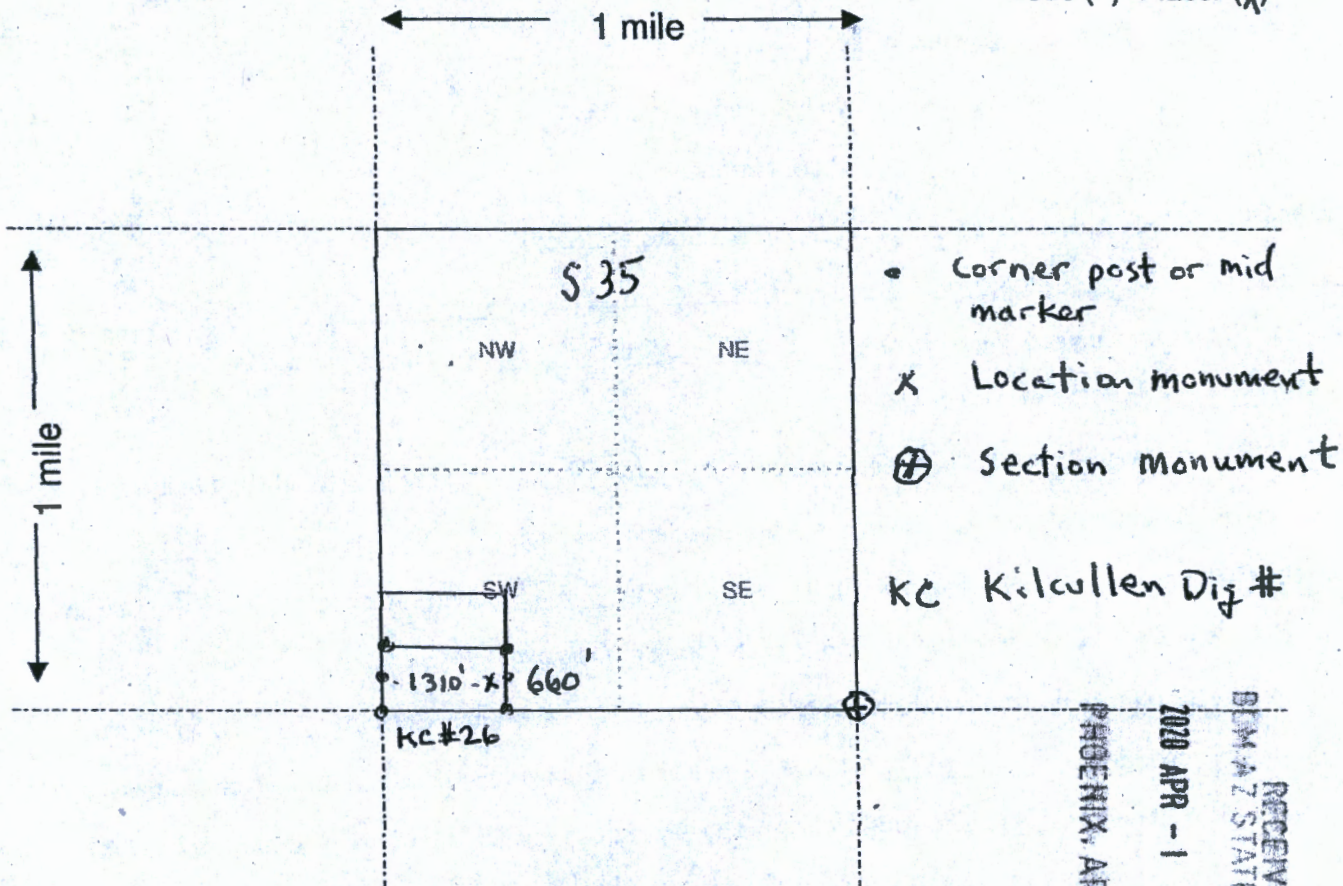

AMC 459639

Scale : 1" = 2000 feet



RECEIVED
 DEPARTMENT OF STATE OFFICE
 PHOENIX, ARIZONA
 2020 APR - 1 A 11:39

1. The above map depicts the Kilcullen Dig #26 mining claim, which is located in Section(s) 35, Township 6 N, Range 6 W, Gila and Salt River Base and Meridian, Maricopa County, Arizona.

2. The type of corner and location monuments used are as follows: clearly marked as Location Monument (x) and by six 2"x2"x4' wood posts at each corner, and mid marker

3. The bearings and distances in degrees and feet between claim corners are as depicted on the map.

Form MCF100a
Revised July 2005

LOCATION NOTICE FOR PLACER MINING CLAIM

NOTICE IS HEREBY GIVEN that the Kilcullen Dig # 27

_____ placer mining claim has been located by
Brian Cullen whose current mailing
address is 36116 N. 367th Ave
Wickenburg, AZ 85390

RECEIVED
BLM
Date
Stamp
2020 APR - 1 A 11: 29
PHOENIX, ARIZONA
BLM / STATE OFFICE

The general course of this claim is EAST-WEST and it is situated in
MAARICOPA County, Arizona.

This claim is 1320 feet in length and 660 feet in width. This claim runs from the
location monument on which this location notice is posted approximately 10 feet in a EAST
direction to the EAST end line and 1310 feet in a WEST direction to the WEST end line.
This claim is marked by four monuments, one at each corner of the claim.

The location monument on which this notice is posted is situated within Section 35, Township
6 N, Range 6 W, Gila Salt River Base and Meridian, Arizona. This claim encompasses
portions of the following legal subdivision(s) if located by legal subdivision or the following quarter section (s),
section (s), Township (s) and Range (s) N 1/2 SW 1/4 SW 1/4 S35 6N-6W
_____, Gila Salt River Base and Meridian, Arizona.

The locality of this claim with reference to some natural object or permanent monument and additional
information (if any) concerning its locality are as follows: FROM THE LOCATION MONUMENT
HENCE 990' S THEN 1310' W TO THE SW CORNER MONUMENT
OF S35 6N-6W

DATED AND POSTED on the ground this 12th day of January 20 20 19 RC

LOCATOR (s) Brian Cullen x 

Form MCF102
Revised July 2005

AMC459640

MINING CLAIM MAP

Lode () Placer (x)

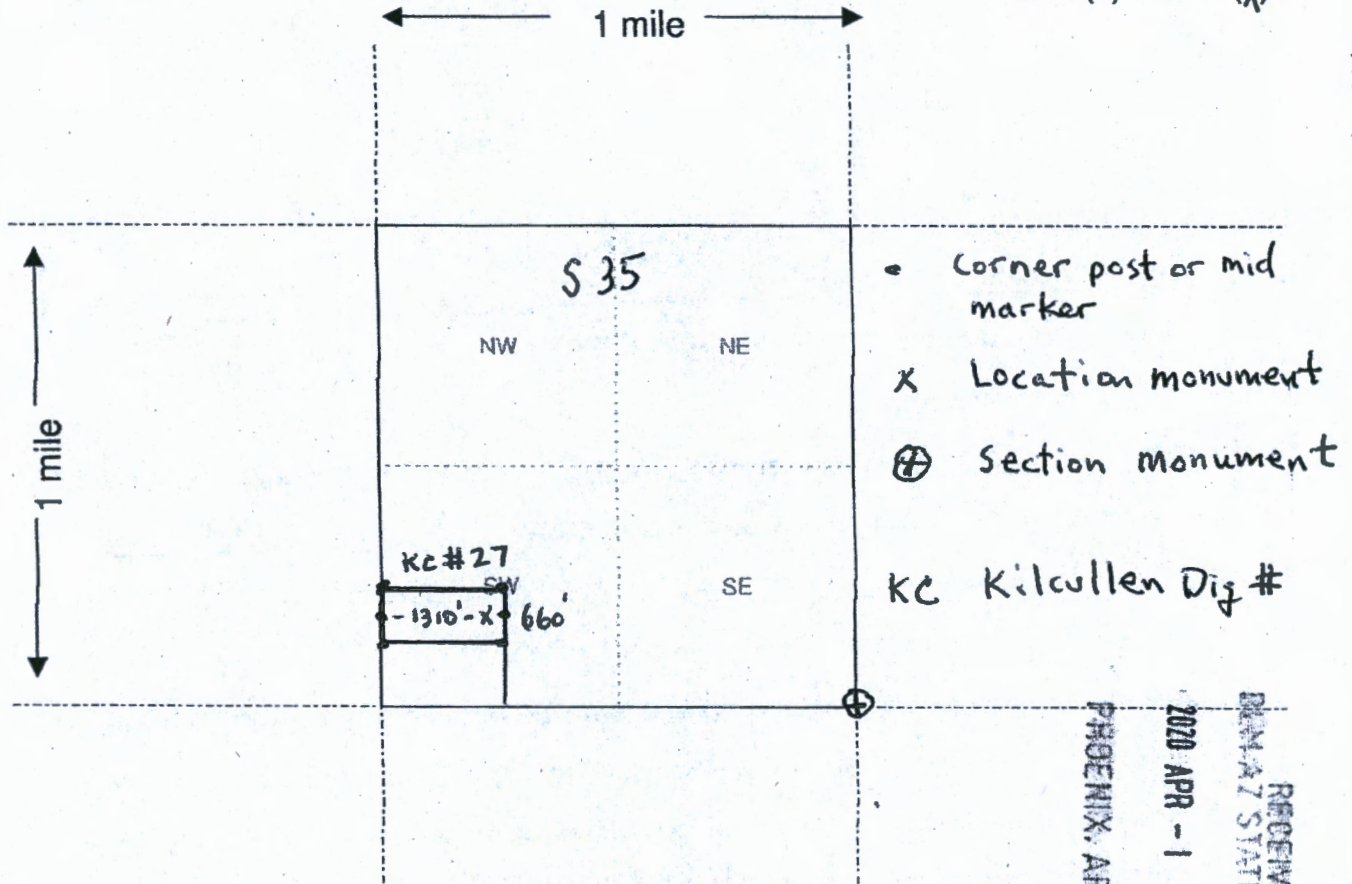

AMC459640

Scale : 1" = 2000 feet

1. The above map depicts the Kilcullen Dig # 27 mining claim, which is located in Section(s) 35, Township 6 N, Range 6 W, Gila and Salt River Base and Meridian, Maricopa County, Arizona.

2. The type of corner and location monuments used are as follows: clearly marked as Location Monument (x) and by six 2"x2"x4' wood posts at each corner, and mid marker

3. The bearings and distances in degrees and feet between claim corners are as depicted on the map.

Form MCF100a
Revised July 2005

This form is available from the Arizona Department of Mines & Mineral Resources and may be reproduced.

RECEIVED
DINAH STATE OFFICE
2008 APR - 1 A 11: 29
PHOENIX, ARIZONA

LOCATION NOTICE FOR LODE MINING CLAIM

NOTICE IS HEREBY GIVEN that the KC22A

lode mining claim has been located
by BRIAN CULLEN Robert Graham
JAMIESON VAN EATON whose current mailing
address is 36116 N 367TH Ave
Wickenburg AZ 85390

RECEIVED
BLM-AZ STATE OFFICE
PHOENIX, ARIZONA
2020 APR - 1 A 11: 29
BLM
Date
Stamp

The general course of this claim is NORTH - SOUTH and it is situated in Maricopa
County, Arizona. This claim is 1500 feet in length and 600 feet in width. This claim runs
from the location monument on which this location notice is posted approximately 1490 feet in a
NORTH direction to the NORTH end line and 10 feet in a SOUTH direction to the
SOUTH end line. This claim is marked by six monuments, one at each corner and one at the center of each
end line of the claim.

The location monument on which this notice is posted is situated within Section 1, Township 5
N, Range 6 W, Gila Salt River Base and Meridian, Arizona and this claim encompasses portions
of the following quarter section (s), section (s), Township (s) and Range (s) NW 1/4 5N-6W

Gila Salt River Base and Meridian, Arizona.

The locality of this claim with reference to some natural object or permanent monument and additional information
(if any) concerning its locality are as follows: Claim NW Corner Post is 0' N and
0' W of Section 1 NW Corner Section Monument

DATED AND POSTED on the ground this 16TH day of January 20
December, 2019

LOCATOR (s) X [Signature]
BRIAN CULLEN
X [Signature]
Robert Graham
X [Signature]
Jamieson Van Eaton

Form MCF100
Revised July 2005

AMC459641

MINING CLAIM MAP

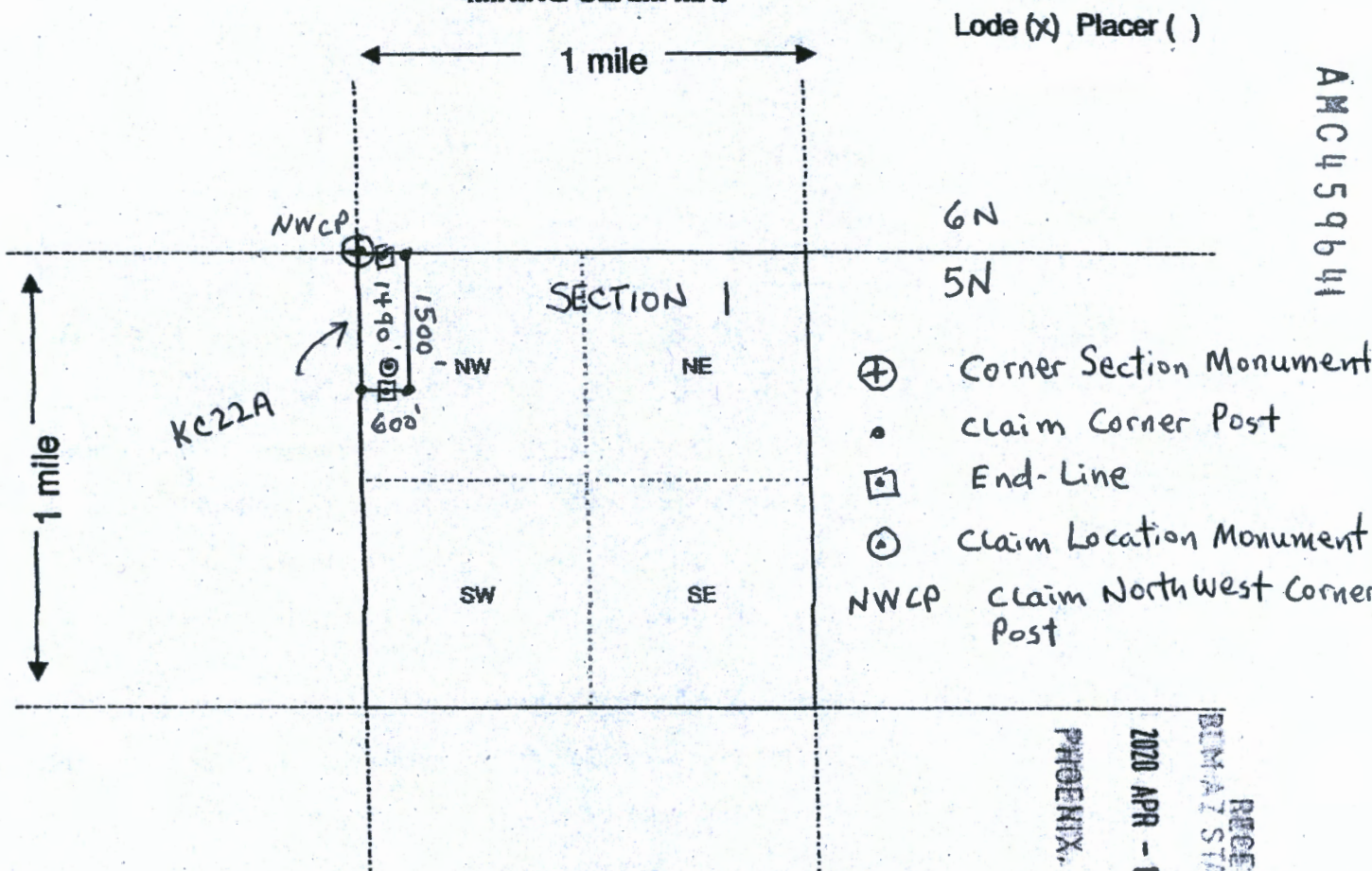

Lode (x) Placer ()

6N

5N

AMC459641

Scale : 1" = 2000 feet

1. The above map depicts the KC22A mining claim, which is located in Section (s) 1, Township 5 N, Range 6 W, Gila and Salt River Base and Meridian, Maricopa County, Arizona.

2. The type of corner and location monuments used are as follows: 2" x 2" x 4' WOOD POST

3. The bearings and distances in degrees and feet between claim corners are as depicted on the map.

RECEIVED
BIMM STATE OFFICE
2020 APR - 1 A 11:29
PHOENIX, ARIZONA

Form MCF100a
Revised July 2005

LOCATION NOTICE FOR LODE MINING CLAIM

NOTICE IS HEREBY GIVEN that the KC 22B

BRIAN CULLEN lode mining claim has been located
by JAMIESON VAN EATON Robert Graham whose current mailing
address is 36116 N 367TH AVE

Wickenburg AZ 85390

RECEIVED
BLM-AZ STATE OFFICE
2020 APR - 1 A 11:29
PHOENIX, ARIZONA
BLM
Date
Stamp

The general course of this claim is NORTH-SOUTH and it is situated in Maricopa

County, Arizona. This claim is 1500 feet in length and 600 feet in width. This claim runs

from the location monument on which this location notice is posted approximately 10 feet in a

NORTH direction to the NORTH end line and 1490 feet in a SOUTH direction to the

SOUTH end line. This claim is marked by six monuments, one at each corner and one at the center of each end line of the claim.

The location monument on which this notice is posted is situated within Section 1, Township 5

N, Range 6 W, Gila Salt River Base and Meridian, Arizona and this claim encompasses portions

of the following quarter section (s), section (s), Township (s) and Range (s) NW¹/₄ 5N-6W

and SW¹/₄ 5N-6W

Gila Salt River Base and Meridian, Arizona.

The locality of this claim with reference to some natural object or permanent monument and additional information

(if any) concerning its locality are as follows: claim NW Corner Post is 1500's and

0' W of Section 1 NW Corner Section Monument

DATED AND POSTED on the ground this 16th day of January, 20

LOCATOR (s) x [Signature] x [Signature]

BRIAN CULLEN

JAMIESON VAN EATON

x [Signature]
Robert Graham

Form MCF100
Revised July 2005

AMC459642

MINING CLAIM MAP

Lode (x) Placer ()

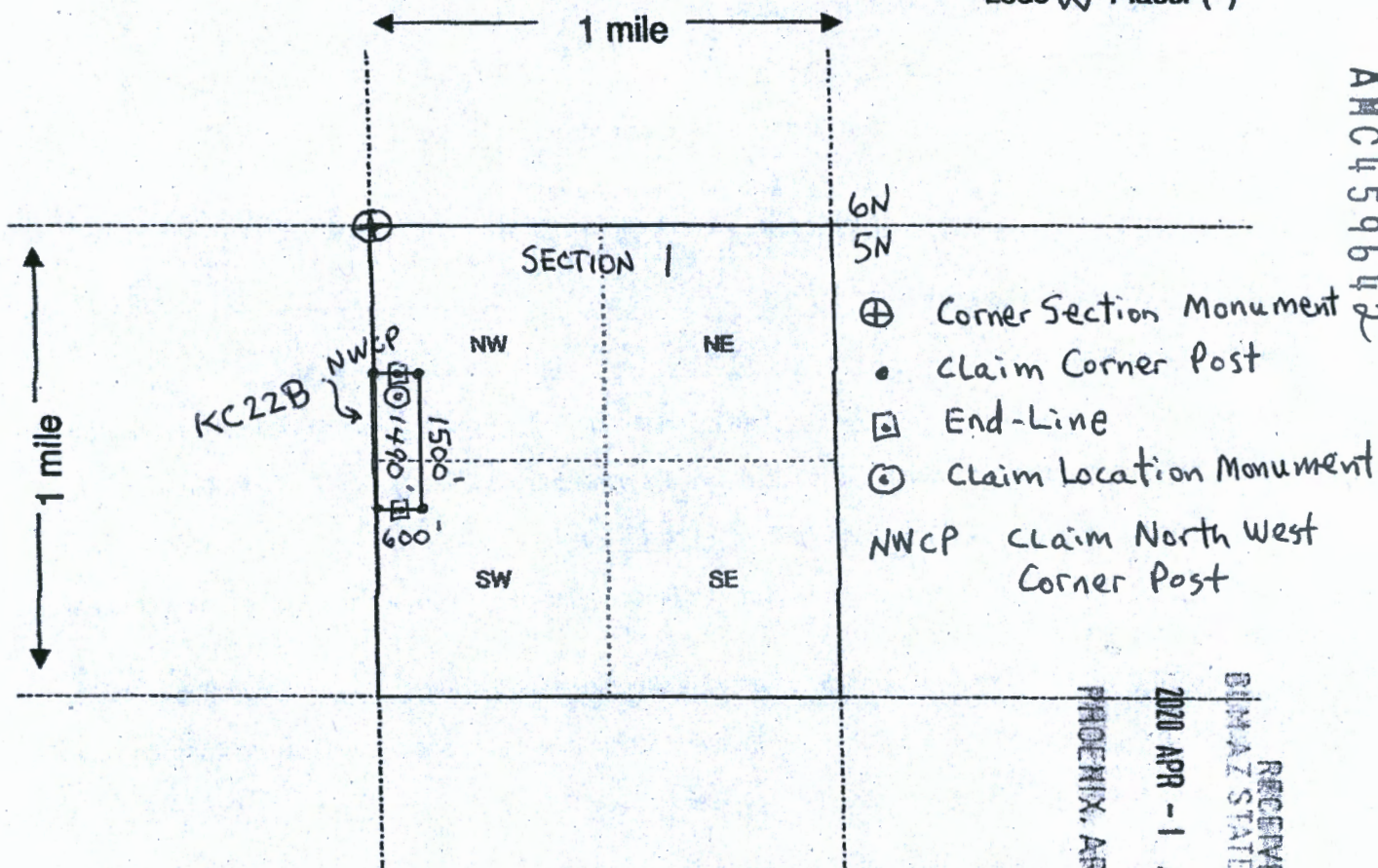

Scale : 1" = 2000 feet

1. The above map depicts the KC22B mining claim, which is located in Section 1, Township 5 N, Range 6 W, Gila and Salt River Base and Meridian, Maricopa County, Arizona.

2. The type of corner and location monuments used are as follows: 2" x 2" x 4' WOOD POST

3. The bearings and distances in degrees and feet between claim corners are as depicted on the map.

Form MCF100a
Revised July 2005

LOCATION NOTICE FOR LODE MINING CLAIM

NOTICE IS HEREBY GIVEN that the KC22C

lode mining claim has been located
by BRIAN CULLEN Robert Graham
JAMIESON VAN EATON whose current mailing
address is 36116 367TH AVE
Wickenburg AZ 85390

RECEIVED
BLM AZ STATE OFFICE
2020 APR - 1 A 11: 29
PHOENIX, ARIZONA
BLM
Date
Stamp

The general course of this claim is NORTH - SOUTH and it is situated in Maricopa
County, Arizona. This claim is 1500 feet in length and 600 feet in width. This claim runs
from the location monument on which this location notice is posted approximately 1490 feet in a
NORTH direction to the NORTH end line and 10 feet in a SOUTH direction to the
SOUTH end line. This claim is marked by six monuments, one at each corner and one at the center of each
end line of the claim.

The location monument on which this notice is posted is situated within Section 1, Township 5
N, Range 6 W, Gila Salt River Base and Meridian, Arizona and this claim encompasses portions
of the following quarter section (s), section (s), Township (s) and Range (s) SW 1/4 5N-6W

Gila Salt River Base and Meridian, Arizona.

The locality of this claim with reference to some natural object or permanent monument and additional information
(if any) concerning its locality are as follows: Claim NW Corner Post is 3000' S
and 0' W of Section 1 NW Corner Section Monument

DATED AND POSTED on the ground this 16TH day of January, 2020
December, 2019.

LOCATOR (s) X [Signature]
BRIAN CULLEN
X [Signature]
JAMIESON VAN EATON
X [Signature]
Robert Graham

Form MCF100
Revised July 2005

AMC459643

MINING CLAIM MAP

Lode (X) Placer ()

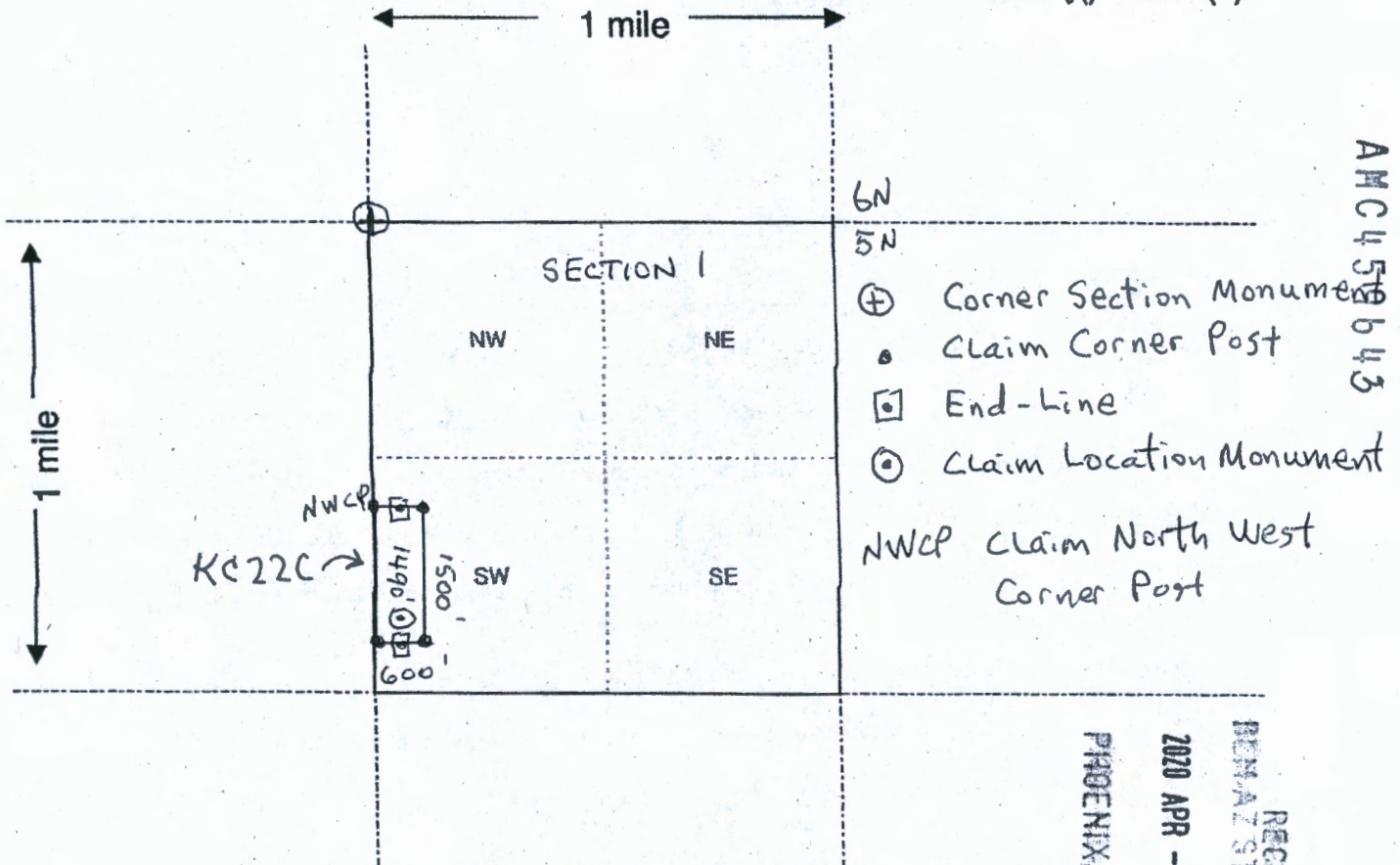

AMC458643

Scale : 1" = 2000 feet



RECEIVED
 BEMAH STATE OFFICE
 2020 APR - 1 A 11: 21
 PHOENIX, ARIZONA

1. The above map depicts the KC22C mining claim, which is located in Section 1, Township 5 N, Range 6 W, Gila and Salt River Base and Meridian, Maricopa County, Arizona.

2. The type of corner and location monuments used are as follows: 2" x 2" x 4' WOOD POST

3. The bearings and distances in degrees and feet between claim corners are as depicted on the map.

Form MCF100a
 Revised July 2005

LOCATION NOTICE FOR LODE MINING CLAIM

NOTICE IS HEREBY GIVEN that the Brian Digxi
_____ lode mining claim has been located
by BRIAN CULLEN Robert Graham
JAMIESON VAN EATON whose current mailing
address is 36116 N 367TH AVE
Wickenburg AZ 85390

RECEIVED
BLM-AZ STATE OFFICE
2020 APR - 1 A 11: 20
PHOENIX, ARIZONA
BLM
Date
Stamp

The general course of this claim is NORTH-SOUTH and it is situated in Maricopa
County, Arizona. This claim is 1500 feet in length and 600 feet in width. This claim runs
from the location monument on which this location notice is posted approximately 10 feet in a
NORTH direction to the NORTH end line and 1490 feet in a SOUTH direction to the
SOUTH end line. This claim is marked by six monuments, one at each corner and one at the center of each
end line of the claim.

The location monument on which this notice is posted is situated within Section 3, Township 5
N, Range 6 W, Gila Salt River Base and Meridian, Arizona and this claim encompasses portions
of the following quarter section (s), section (s), Township (s) and Range (s) NE 1/4 S3 5N-6W

Gila Salt River Base and Meridian, Arizona.

The locality of this claim with reference to some natural object or permanent monument and additional information
(if any) concerning its locality are as follows: Claim Northwest Corner Post is 0'N
and 600'W of S3 NE Corner Section Monument

DATED AND POSTED on the ground this 15TH day of January 20
November 2019 20

LOCATOR (s) BRIAN CULLEN JAMIESON VAN EATON
X Robert Graham X Jamieson Van Eaton

Form MCF100
Revised July 2005

AMC459644

MINING CLAIM MAP

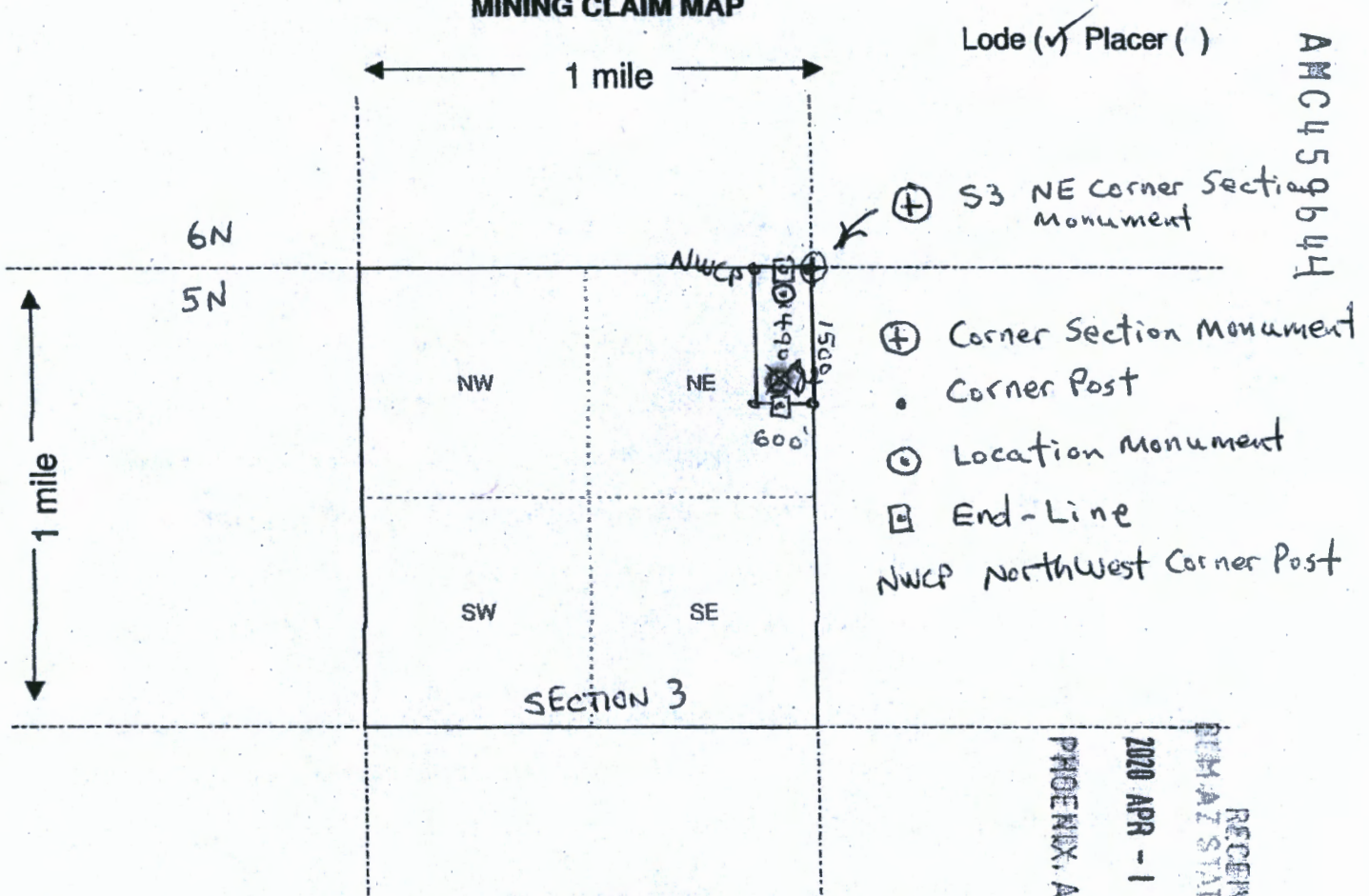

Scale : 1" = 2000 feet



1. The above map depicts the Brian Dig XI mining claim, which is located in Section 3, Township 5 N, Range 6 W, Gila and Salt River Base and Meridian, Maricopa County, Arizona.

2. The type of corner and location monuments used are as follows: 2" x 2" x 4' WOOD POST

3. The bearings and distances in degrees and feet between claim corners are as depicted on the map.

Form MCF100a
Revised July 2005

This form is available from the Arizona Department of Mines & Mineral Resources and may be reproduced.

RECEIVED
 DEPARTMENT OF STATE OFFICE
 PHOENIX, ARIZONA
 2020 APR - 1 A 11:20

LOCATION NOTICE FOR LODE MINING CLAIM

NOTICE IS HEREBY GIVEN that the Brian Dig X2
lode mining claim has been located
by BRIAN CULLEN Robert Graham
JAMIESON VAN EATON whose current mailing
address is 36116 N 367th Ave
Wickenburg AZ 85390

RECEIVED
DENVER STATE OFFICE
2020 APR - 1 A 11: 20
PHOENIX, ARIZONA
BLM
Date
Stamp

The general course of this claim is NORTH-SOUTH and it is situated in Maricopa
County, Arizona. This claim is 1500 feet in length and 600 feet in width. This claim runs
from the location monument on which this location notice is posted approximately 10 feet in a
NORTH direction to the NORTH end line and 1490 feet in a SOUTH direction to the
SOUTH end line. This claim is marked by six monuments, one at each corner and one at the center of each
end line of the claim.

The location monument on which this notice is posted is situated within Section 3, Township 5
N, Range 6 W, Gila Salt River Base and Meridian, Arizona and this claim encompasses portions
of the following quarter section (s), section (s), Township (s) and Range (s) NE 1/4 & SE 1/4
S3 5N-6W

Gila Salt River Base and Meridian, Arizona.

The locality of this claim with reference to some natural object or permanent monument and additional information
(if any) concerning its locality are as follows: Claim NW Corner Post is 1500'S and
600'W of S3 NE Corner Section Monument

DATED AND POSTED on the ground this 15th day of January 2020
~~November~~, 2019. je

LOCATOR (s) BRIAN CULLEN JAMIESON VAN EATON
Robert Graham
Jamieson Van Eaton

X Robert Graham
X [Signature]

Form MCF100
Revised July 2005

AMC459645

MINING CLAIM MAP

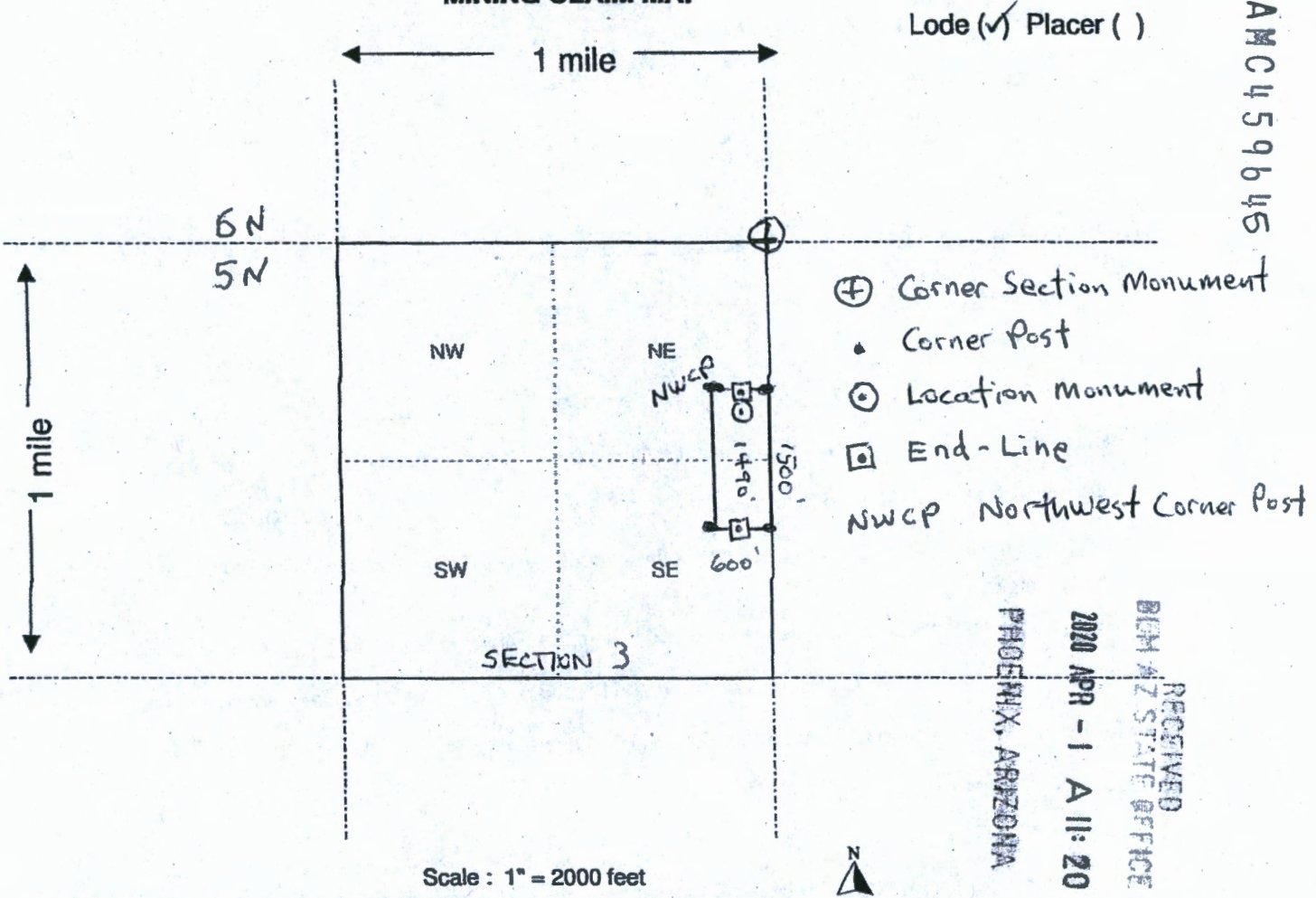

1. The above map depicts the Brian XZ mining claim, which is located in Section (s) 3, Township 5 N, Range 6 W, Gila and Salt River Base and Meridian, Maricopa County, Arizona.

2. The type of corner and location monuments used are as follows: 2" x 2" x 4' Wood Post

3. The bearings and distances in degrees and feet between claim corners are as depicted on the map.

Form MCF100a
Revised July 2005

LOCATION NOTICE FOR LODE MINING CLAIM

NOTICE IS HEREBY GIVEN that the Brian Dig X3
_____ lode mining claim has been located
by BRIAN CULLEN Robert Graham
JAMIESON VAN EATON whose current mailing
address is 36116 N 367th Ave
Wickenburg AZ 85390

RECEIVED
BLM AZ STATE OFFICE
2020 APR - 1 A 11: 20
PHOENIX, ARIZONA
BLM
Date
Stamp

The general course of this claim is NORTH-SOUTH and it is situated in Maricopa
County, Arizona. This claim is 1500 feet in length and 600 feet in width. This claim runs
from the location monument on which this location notice is posted approximately 10 feet in a
NORTH direction to the NORTH end line and 1490 feet in a SOUTH direction to the
SOUTH end line. This claim is marked by six monuments, one at each corner and one at the center of each
end line of the claim.

The location monument on which this notice is posted is situated within Section 3, Township 5
N, Range 6 W, Gila Salt River Base and Meridian, Arizona and this claim encompasses portions
of the following quarter section (s), section (s), Township (s) and Range (s) NE 1/4 S3 5N-6W

Gila Salt River Base and Meridian, Arizona.

The locality of this claim with reference to some natural object or permanent monument and additional information
(if any) concerning its locality are as follows: Claim Northwest Corner Post is 0' N
and 1200' W of S3 NE Corner Section Monument

DATED AND POSTED on the ground this 15th day of January 2020
November 2019 je

LOCATOR (s) BRIAN CULLEN JAMIESON VAN EATON
x Robert Graham x Jamieson Van Eaton

Form MCF100
Revised July 2005

AMC 459646

MINING CLAIM MAP

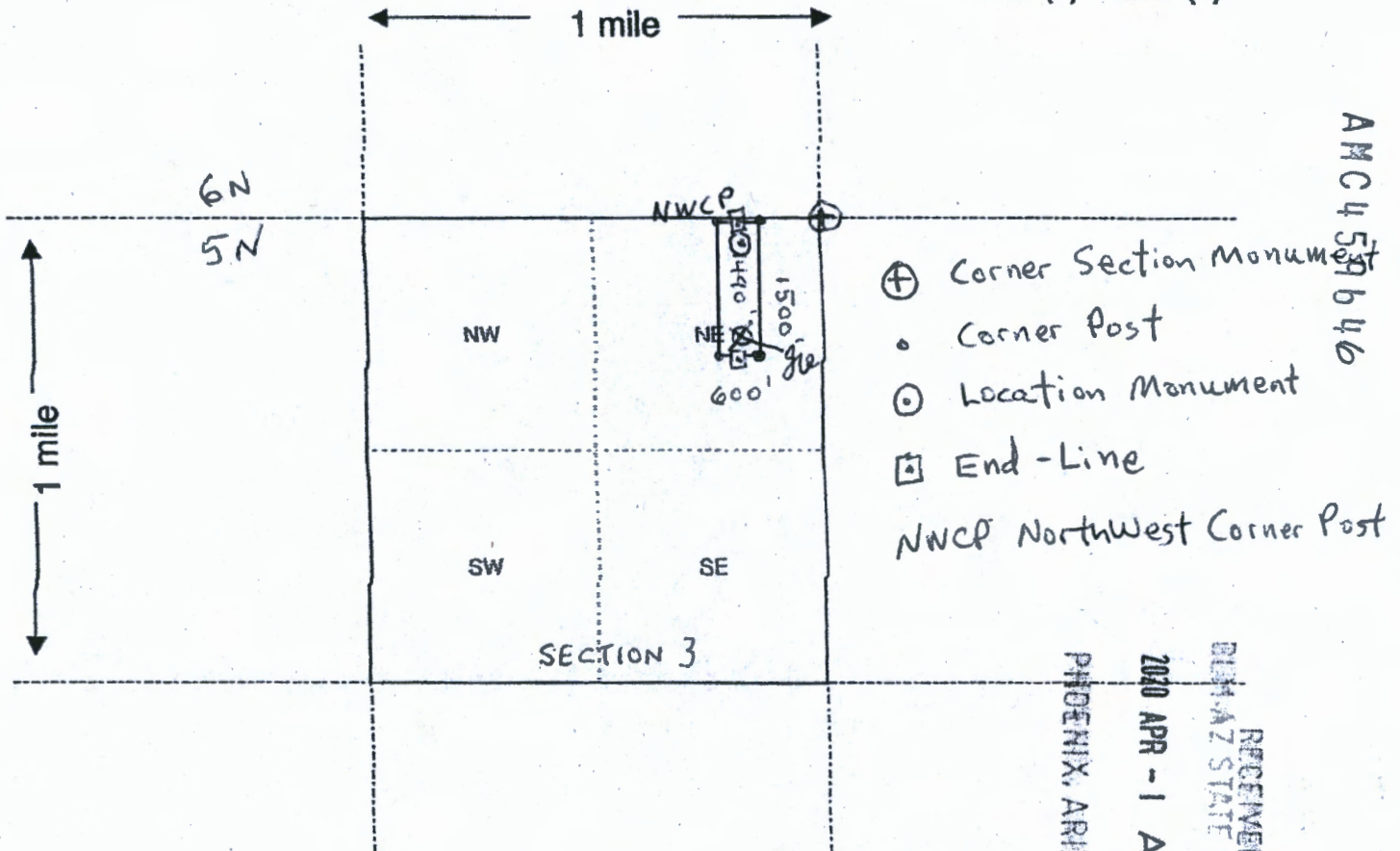

AMC 459646

Scale : 1" = 2000 feet



RECEIVED
DEPT. OF STATE OFFICE
PHOENIX, ARIZONA
2010 APR - 1 A 11: 26

1. The above map depicts the Brian Dig X 3 mining claim, which is located in Section 3, Township 5 N, Range 6 W, Gila and Salt River Base and Meridian, Maricopa County, Arizona.

2. The type of corner and location monuments used are as follows: 2" x 2" x 4' WOOD POST

3. The bearings and distances in degrees and feet between claim corners are as depicted on the map.

Form MCF100a
Revised July 2005

LOCATION NOTICE FOR LODE MINING CLAIM

NOTICE IS HEREBY GIVEN that the Brian Dig X4
_____ lode mining claim has been located
by BRIAN CULLEN Robert Graham
JAMIESON VAN EATON whose current mailing
address is 36116 N 367th Ave
Wickenburg AZ 85390

RECEIVED
BLM AZ STATE OFFICE
2020 APR - 1 A 11: 20
PHOENIX, ARIZONA
BLM
Date
Stamp

The general course of this claim is NORTH-SOUTH and it is situated in Maricopa
County, Arizona. This claim is 1500 feet in length and 600 feet in width. This claim runs
from the location monument on which this location notice is posted approximately 10 feet in a
SOUTH direction to the SOUTH end line and 1490 feet in a NORTH direction to the
NORTH end line. This claim is marked by six monuments, one at each corner and one at the center of each
end line of the claim.

The location monument on which this notice is posted is situated within Section 3, Township 5
N, Range 6 W, Gila Salt River Base and Meridian, Arizona and this claim encompasses portions
of the following quarter section (s), section (s), Township (s) and Range (s) NE 1/4 & SE 1/4
S3 5N-6W

Gila Salt River Base and Meridian, Arizona.

The locality of this claim with reference to some natural object or permanent monument and additional information
(if any) concerning its locality are as follows: Claim Northwest Corner Post is 1500's
and 1200' W of S3 NE Corner Section Monument

DATED AND POSTED on the ground this 15th day of January 2020 92
~~November 2019~~

LOCATOR (s) BRIAN CULLEN JAMIESON VAN EATON
x Robert Graham x Jameson Van Eaton

Form MCF100
Revised July 2005

AMC459647

MINING CLAIM MAP

Lode (✓) Placer ()

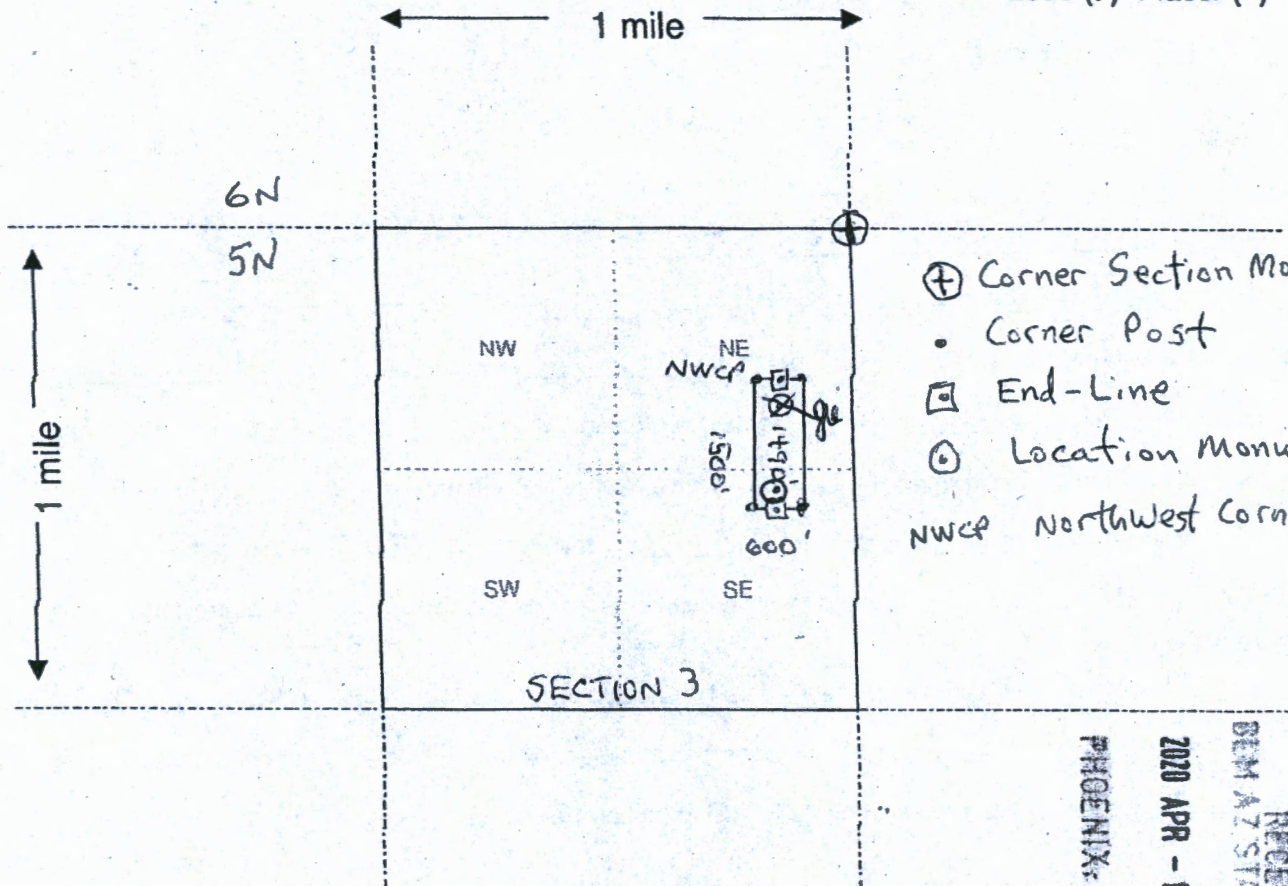

AMC459647

- ⊕ Corner Section Monument
- Corner Post
- End-Line
- ⊙ Location Monument
- NWCP Northwest Corner Post

Scale : 1" = 2000 feet



1. The above map depicts the Brian Dig X4 mining claim, which is located in Section(s) 3, Township 5 N, Range 6 W, Gila and Salt River Base and Meridian, Mari cop a County, Arizona.

2. The type of corner and location monuments used are as follows: 2" x 2" x 4' WOOD POST

3. The bearings and distances in degrees and feet between claim corners are as depicted on the map.

Form MCF100a
Revised July 2005

This form is available from the Arizona Department of Mines & Mineral Resources and may be reproduced.

RECEIVED
 DEM AZ STATE OFFICE
 2020 APR - 1 A 11 20
 PHOENIX, ARIZONA

Date and Time Run:
4/7/2020 2:58:15 PM

DEPARTMENT OF THE INTERIOR
BUREAU OF LAND MANAGEMENT
Case Recordation

Page 1 of 1

Geographic Report with Land

Disposition is equal to **AUTHORIZED , CANCELLED , EXPIRED , PENDING , REJECTED , RELINQUISHED ,
WITHDRAWN**
and Meridian Township Range Section is equal to **14 0060N 0060W 035 , 14 0050N 0060W 001 , 14 0050N 0060W 003**
and Admin State is equal to **AZ**

NO WARRANTY IS MADE BY BLM
FOR USE OF THE DATA FOR
PURPOSES NOT INTENDED BY BLM

DEPARTMENT OF THE INTERIOR
BUREAU OF LAND MANAGEMENT
Case Recordation
Geographic Report with Land

Admin State: AZ
Geo State: AZ

Serial Number	Total Case Acres:	Case type	Case Disp	Mer	Twp	Rng	Sec	Sur Type	Sur Nr	Suf	Subdivision	Act Pend
AZA 023351	1.000	282201	AUTHORIZED	14	0050N	0060W	001	FF		1	PART OF S2NW, W2SW;	
	2									LOT 1;		
AZA 027761	13.880	281001	AUTHORIZED					ALIQ			S2S2;	
AZA 030979	4.020	281001	AUTHORIZED					ALIQ			SWSW;	
AZA 033383	26.300	286203	AUTHORIZED					ALIQ			SWNE,S2NW,S2;	
	26.300										LOTS	
AZA 03338301	39.450	280004	AUTHORIZED					ALIQ			SWNE,S2NW,S2;	
	39.450										LOTS	
AZA 034819	5.000	380910	PENDING					FF			ALL;	Y
	5.000											
AZA 036762	16,480.000	382001	PENDING					ALIQ			W2;	

Serial Number	Total Case Acres:	Case type	Case Disp	Mer	Twp	Rng	Sec	Sur Type	Sur Nr	Suf	Subdivision	Act Pend
AZA 031779	1.000	293200	EXPIRED	14	0050N	0060W	003	ALIQ			ALL;	
AZA 035150	1.000	293200	PENDING					FF			PORTION OF;	

Serial Number	Total Case Acres:	Case type	Case Disp	Mer	Twp	Rng	Sec	Sur Type	Sur Nr	Suf	Subdivision	Act Pend
AZA 031779	1.000	293200	EXPIRED	14	0060N	0060W	035	ALIQ			ALL;	
AZA 033383	26.300	286203	AUTHORIZED					ALIQ			SESW,S2SE;	
AZA 03338301	39.450	280004	AUTHORIZED					ALIQ			SESW,S2SE;	
AZA 035150	1.000	293200	PENDING					FF			PORTION OF;	
AZA 036762	16,480.000	392001	PENDING					ALIQ			SE;	

FedEx Express

earthsmart
FedEx carbon-neutral
envelope shipping

RT 278
ST 1
1 10:30
D 7777
03:31

RECEIVED
SEM AZ STATE OFFICE
2020 APR - 4 11: 20
PHOENIX, ARIZONA

Align top of FedEx Express® shipping label here.

ORIGIN ID: CVOA (541) 704-8020
SHIPPING MANAGER
GOIN, POSTAL
630 W4 HICKORY ST
STE 120
ALBANY, OR 97321
UNITED STATES US

SHIP DATE: 30MAR20
ACTWT: 0.50 LB RMN
CAD: 0803343/CAFE3312

BILL SENDER

TO **BLM**

1 N CENTRAL AVE
STE 800
PHOENIX AZ 85004

(602) 417-0200

REF:

DEPT:



TRK# 1705 6141 7777
0201

TUE - 31 MAR 10:30A
PRIORITY OVERNIGHT

WP ZSYA

85004
AZ-US PHX

Part # 195148-434 RT EXP 1220 82

